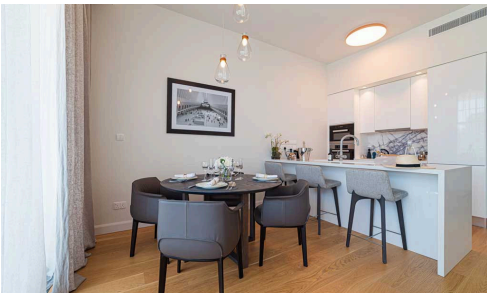

2 Bed Flat @ Germasogeia, Limassol

€710,000 +VAT

Potamos Yermasoyias, Yermasoyia, Limassol City Suburbs

This modern flat is located on the third floor of a four story building within a complex of two blocks. The property features two spacious bedrooms and two contemporary bathrooms.

The flat includes a central AC system and underfloor heating, ensuring year round comfort and high energy efficiency (Class A). Large windows bring in plenty of natural light and offer panoramic views.

Residents can enjoy amenities such as a communal swimming pool and an on site gym.

Bedrooms	Bathrooms	Covered	Energy efficiency rating
2	2	87 m^2	A

MON DAY SQR

Angie Nikola
angeliki@mondaysquare.com